

NOTES:
 1. ALL WIRING SHALL BE #4 AWG.
 2. AVOID SHARP BENDS IN WIRES. ALL WIRE LENGTHS SHALL NOT EXCEED 18" (WHERE POSSIBLE).

3 SPD CONNECTION - DETAIL
 NO SCALE

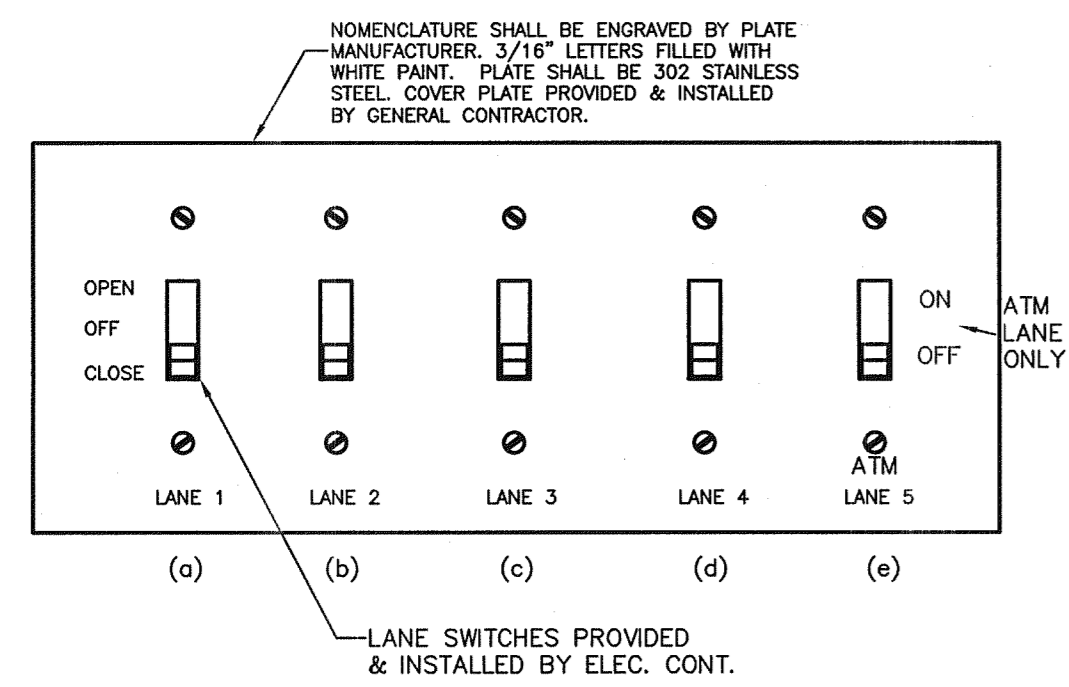

4 SWITCH PLATE DETAIL
 NO SCALE

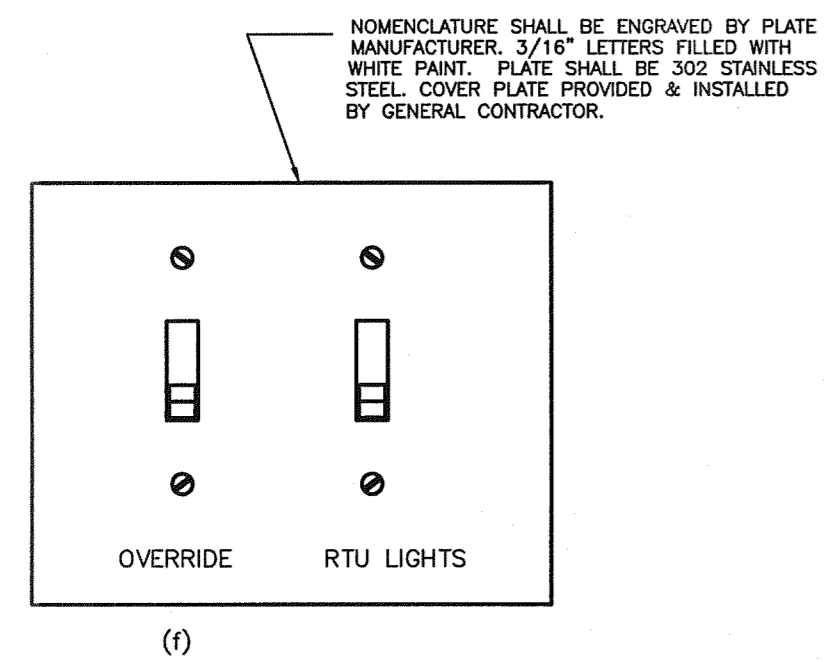

5 SWITCH PLATE DETAIL
 NO SCALE

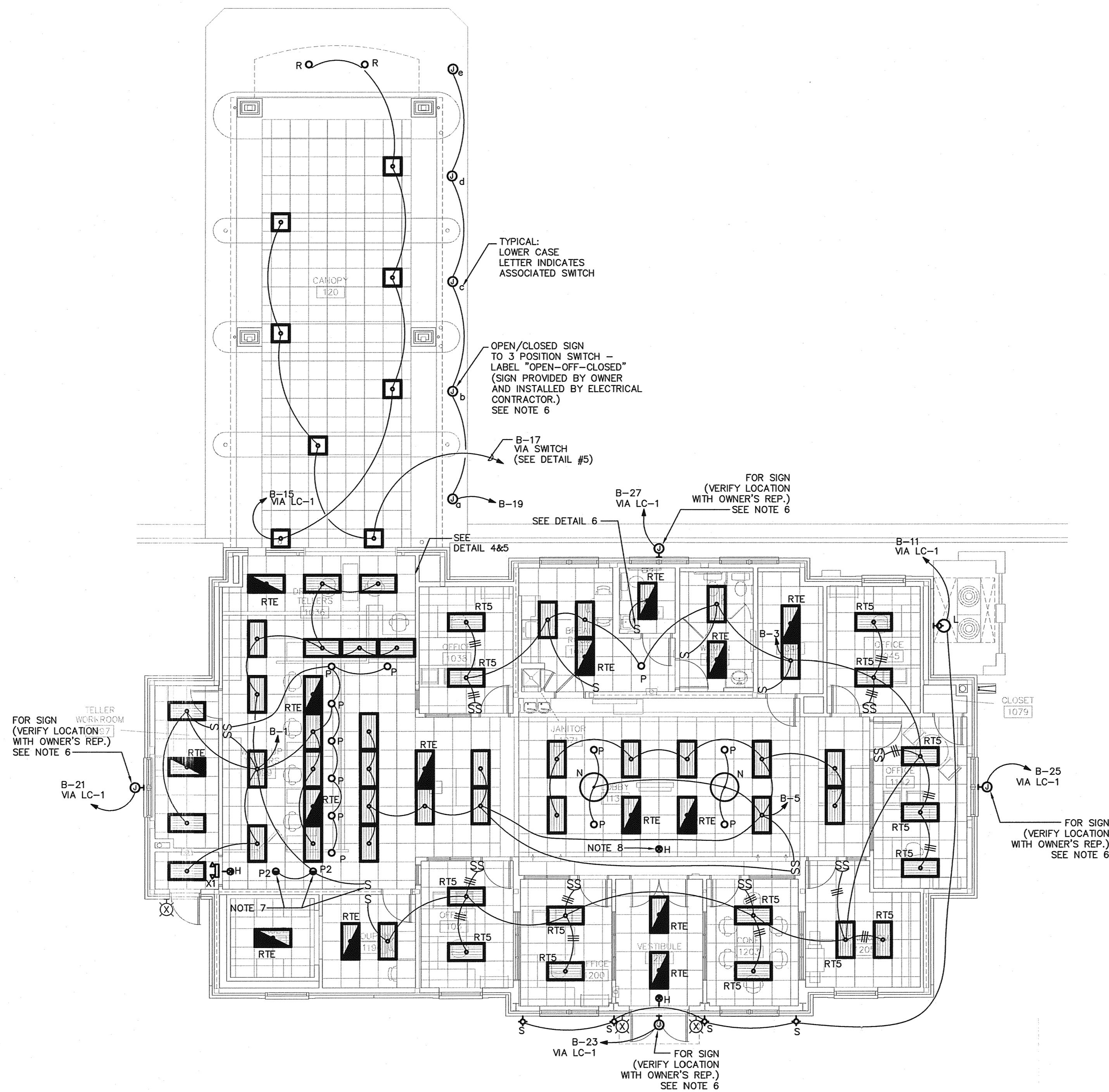

NOTES:
 1. ALL 2X4 LIGHT FIXTURES ARE TYPE "RT4", UNLESS OTHERWISE NOTED.
 2. ALL 2X2 LIGHT FIXTURES ARE TYPE "K", UNLESS OTHERWISE NOTED.
 3. SEE REFLECTED CEILING PLAN FOR EXACT LIGHT FIXTURE LOCATIONS.
 4. CONNECT ALL EMERGENCY AND EXIT LIGHT FIXTURES TO CIRCUIT B-7.
 5. ELECTRICAL CONTRACTOR TO COORDINATE LOCATION OF "K" FIXTURES WITH OWNER'S CONSTRUCTION ADMINISTRATOR.
 6. ELECTRICAL CONTRACTOR TO FIELD VERIFY WITH THE OWNER THE ELECTRICAL REQUIREMENTS FOR THE BUILDING WALL MOUNTED SIGNS AND DRIVE THRU SEMI-RECESSED OPEN/CLOSED SIGNS PROVIDED BY OWNER. (SEE ELEVATIONS FOR ADDITIONAL INFORMATION).
 7. COORDINATE LOCATION OF TYPE "P2" FIXTURES AND WALL SWITCH WITH OWNER.
 8. COORDINATE EXACT LOCATION WITH ARCHITECT.

1 FLOOR PLAN - LIGHTING
 1/8" = 1'-0"

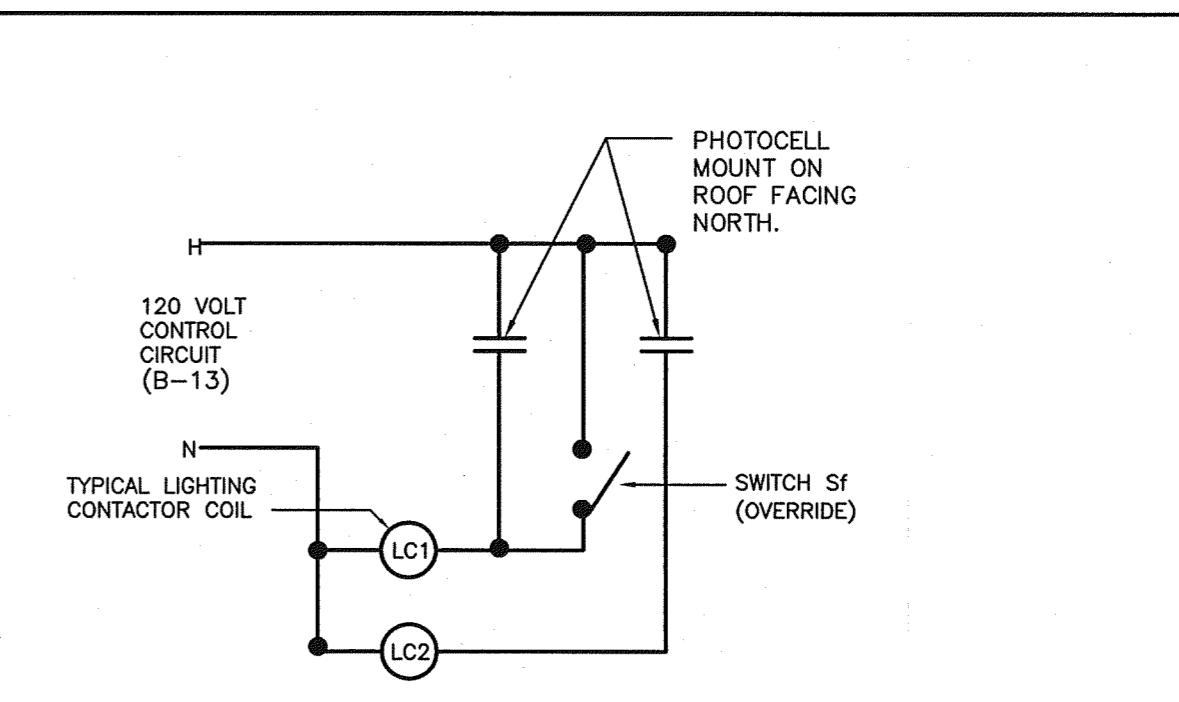

CONTACTOR	COIL VOLTAGE	POLES	CIRCUITS SWITCHED
LC-1	120	10	B-11,14,15,21,23,25,27
LC-2	120	8	B-2,4,6,8,10,12,A-28

2 LIGHTING CONTACTOR DETAIL
 NO SCALE

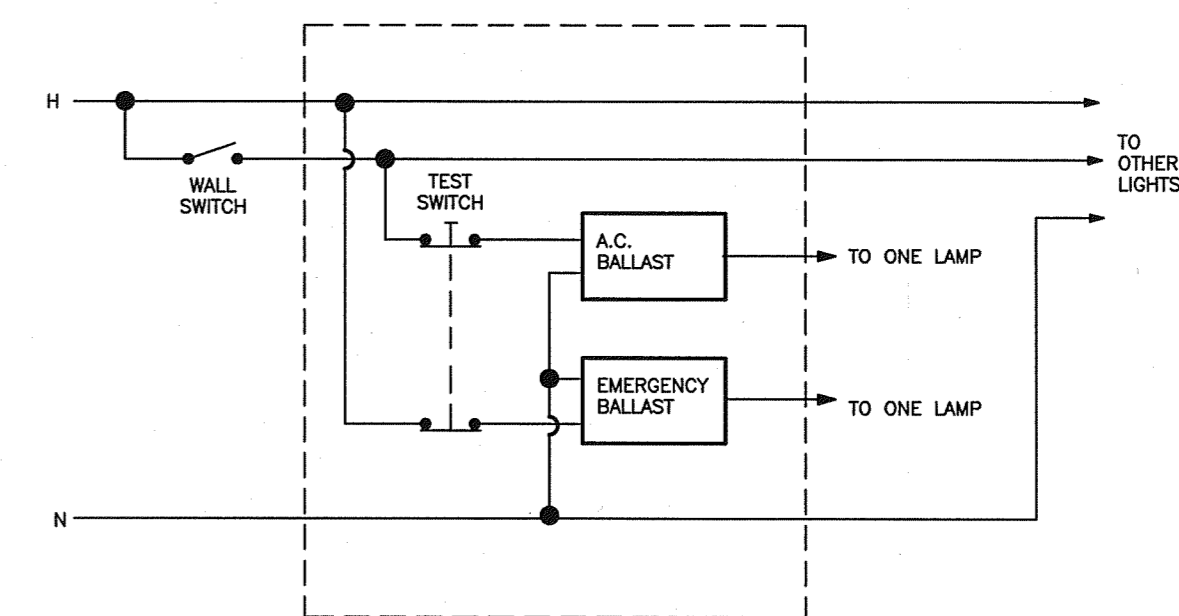

6 SWITCHED EMERGENCY LIGHTING WIRING
 NO SCALE

2400 Reynolds Road
 Suite 202
 Winston-Salem, NC 27106
 Phone 336 777 3657
 Fax 336 777 3658
 www.lambertal.com

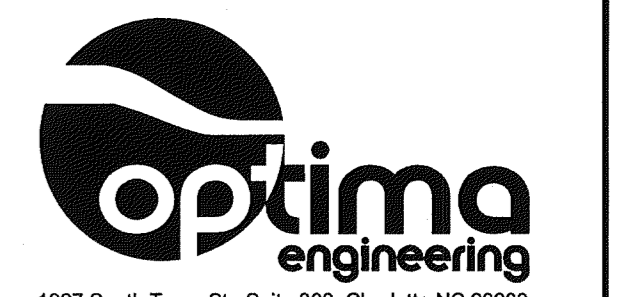

1927 South Tryon St., Suite 300, Charlotte NC 28203
 Phone: 704-338-1292 • www.optimaeng.com
 North Carolina License Number: C-0914

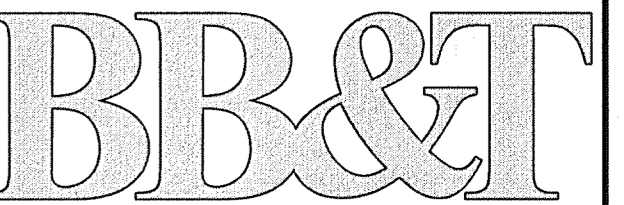

BRANCH BANK
 701 VILLAGE WALK DRIVE
 HOLLY SPRINGS, NC
 BB&T PLANON # DEN-0000126

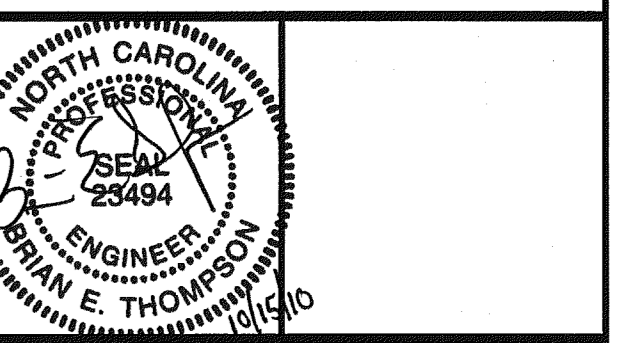

- OWNER REVIEW
- PRELIMINARY DOCUMENTS
- DESIGN DEVELOPMENT DOCUMENTS
- PERMITTING DOCUMENTS
- BID DOCUMENTS
- CONSTRUCTION DOCUMENTS
- RECORD DOCUMENTS

REVISIONS:

JOB NO: 10036
 SHEET

E2.1
 2 OF 8

DATE: 10/15/2010
 DRAWN: MB/CMP