

VICINITY MAP  
NTS

**GENERAL NOTES:**

1. THE INFORMATION SHOWN HEREIN WAS TAKEN FROM A BOUNDARY & TOPOGRAPHIC SURVEY PREPARED BY:  
COMMERCIAL SITE DESIGN, PLLC.  
8312 CREEDMOOR ROAD  
RALEIGH, NC 27813  
PHONE: (919) 848-8121

REVISONS		JWR	BY
NO.	DATE	DESCRIPTION	
1	07-16-08	REVISE PER NEW LIGHT LOCATIONS	
2	08-15-08	REVISE PER TOWN SCOPING MEETING	
3	09-19-08	REVISE PER TOWN COMMENTS #1	
4	10-09-08	REVISE PER TOWN COMMENTS #2	
5	09-13-10	REVISE PER NEW SURVEY	

**COMMERCIAL SITE DESIGN**

832 CREEDMOOR ROAD  
RALEIGH, NORTH CAROLINA 27615  
(919) 848-8121, FAX: (919) 848-2741  
WWW.CSDESIGN.COM

**CLIENT:**  
BRANCH BANKING & TRUST CO.  
P.O. BOX 7290  
WINSTON-SALEM, N.C. 27102-1290  
PHONE: (336) 703-5705  
FAX: (336) 703-5739

**BB&T**  
**SOUTHPARK VILLAGE**  
701 VILLAGE WALK DRIVE  
HOLLY SPRINGS, NORTH CAROLINA  
**OVERALL SITE PLAN**

PROJECT NO. BBT-0714  
FILENAME: BBT0714-OSP  
DRAWN BY: JWR  
SCALE: 1"=100'  
DATE: OCTOBER 17, 2007  
SHEET NO. **C-2a**

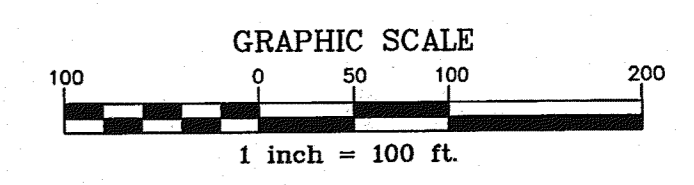
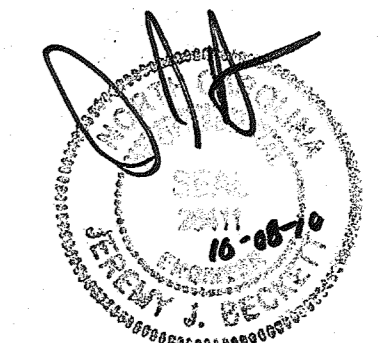
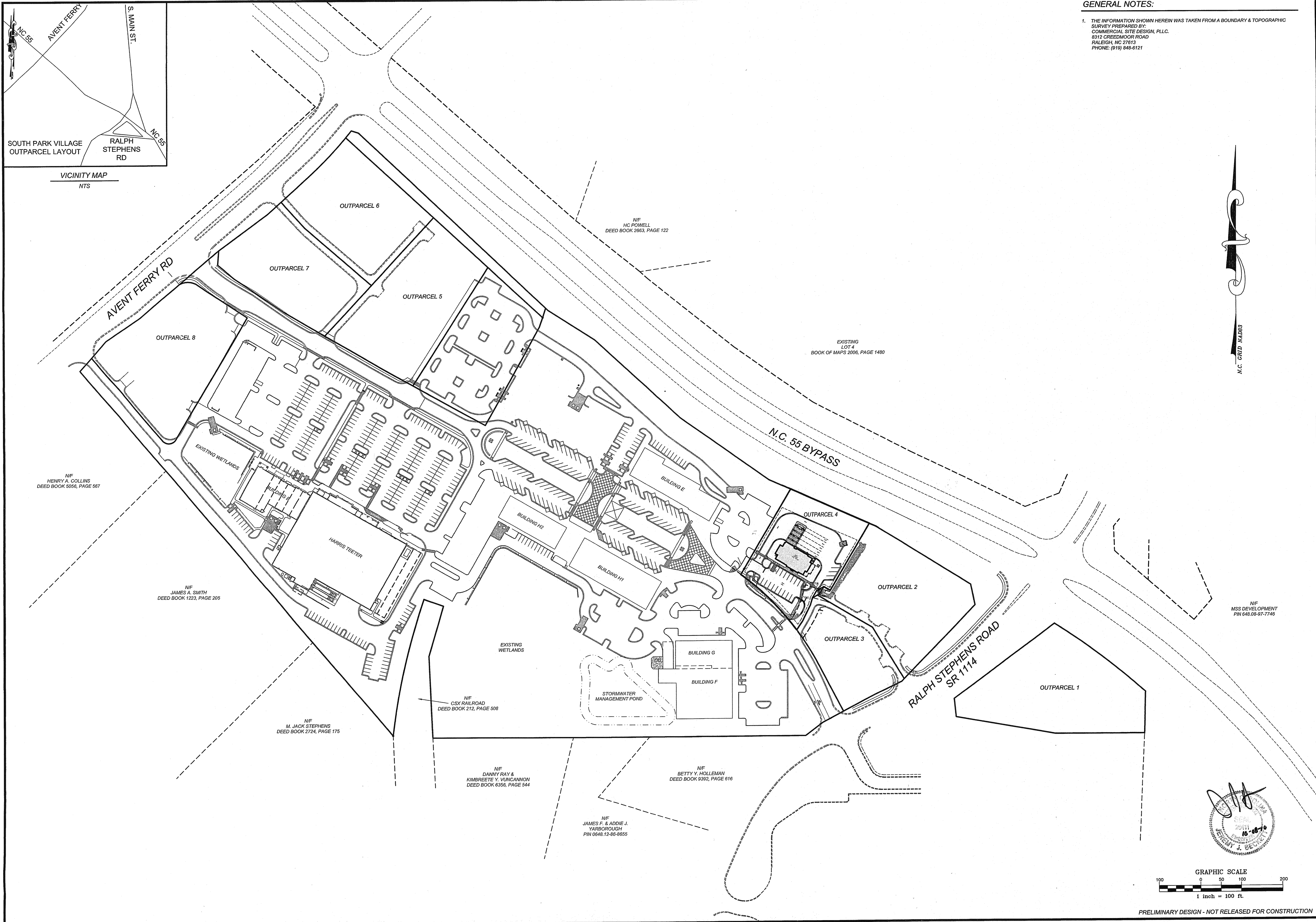

PRELIMINARY DESIGN - NOT RELEASED FOR CONSTRUCTION

X:\BBT - BB&T\Bant0714 - Holly Springs, NC\CAD\BBT0714-OSP.dwg, 10/14/2010 1:21:52 PM, jwr